



Cory Family Newsletter

VOLUME V

A Publication Serving the Surname Cory - Corey - Corry - Corie - Correy

NUMBER 4

1987?

PRESIDENTS CORNER

Another year has almost passed us by and for the Cory family Society it has really been an exciting one indeed!! Two major events have- occurred that I feel is very significant to our society. The first would have to be our first annual Family reunion, held this year at one of the old Cory Home in Westfield N.J. which by the way is now a living museum (circa 1740). What a success that turned out to be, with members coming from all over the nation. The second event that I believe is a positive sign is the frequency of our newsletters. For many years we were too small to publish a quarterly newsletter, however now it is a reality. The more information that is put out the more interest will be generated and hopefully the more family members will join us. Many other things happened this year as well. We have started building up our Society library under the direction of Large Chilson, more name and group sheets have been entered into the computer program that Al Cory is developing and most importantly our membership has grown tremendously.

Next year offers even more growth. As mentioned before, Jack Cory will be hosting the 1990 family reunion in Chicago, IL. We are hoping that our cousin and researcher, Vernon Cory from England, will be joining us. Vernon has done extensive research in England on all the Cory lines and you will surely want to talk with him in Chicago. Jack will provide all the details of the reunion when it has become finalized.

Lastly on a personal note, Linda and I have moved back to Washington State. I have left Pan Am Airlines and am now working with Boeing. We are so happy to be back home again. We are now buying a home and our new address is:

3704 Harbel Drive
Bremerton, Wa 98310
Phone (206) 479 0215

There will be a membership form for 1990 in this newsletter. Please be sure to fill it out and send in for next year... Lets all be a Recruiter and every body bring in at least one new member.

Forti Tene Manu,

Mark Hester

QUERIES

Queries from the membership will be published in the News Letter, the Editor will answer them from his files if possible, providing you send a SASE (Self Addressed Stamped Envelope). The Editor reserves the right to edit to fit. Please send your answer to the Editor to enter into the computer file for further queries.

William Corry b. 5 Aug 1837 ? Pa-Ny ? m. Maria Kohler b.1835
Reuben Finch Corry b. 6 Feb 1780 NY m. Effie Sherwood Williams
Debra Cole 121 A Prescott Dr Brandon Ms. 39042

Anne Cory b ca 1695 S Kingston Ri d after 1760 m Samuel
Barber b 8 Nov 1695 d 8 May 1760.
Myrtle Hendricks 1304 Benton Ave Neosho Mo
64850

Samuel Cory Lived in Devenshire Eng. b about 1790 m Sarah
Burton Cory, had nine children. They left
Plymouth Eng for Quebec 1848 settled in
Palmyra Wi
Halsey D Cory Sr 3813 Mamarneck Rd
Louisville, Ky 40218

Julia Cory b ca 1797 Morris Co Nj d 19 Mar 1864 Newark Nj
m Isaac H Leek 31 Aug 1822 Morris Co Nj They
had four children.. Need father and Line.
Mary H White 1308 Dartmouth Denton Tx 75201

Lucy Cory b 15 Jan 1795 Pa d 27 Jun 1857 Boon Co Il m
George Stevens b 17 Jan 1790 Allegany Co Ny
Need ancestry to complete file in computer.
Editor: Barbara Title 3947 Greenwood Orange Ca
92669

Sarah Jane Cory b ca 1830 Move from Bridgeport Vt to Il in
1834 m Thomas A Vaughn.
Thelma Willahan 9300 S Redwood Rd #1-H
West Jordan Ut 84088

Charles Cory b 12 Sep 1853 Mi d 1935 Mi m Amelia Nenelung
need ancestry to tie in to computer. Editor
Kay Braddock Box 242 Torrington Wy 82240

CP
Grandfather
Common Progenator

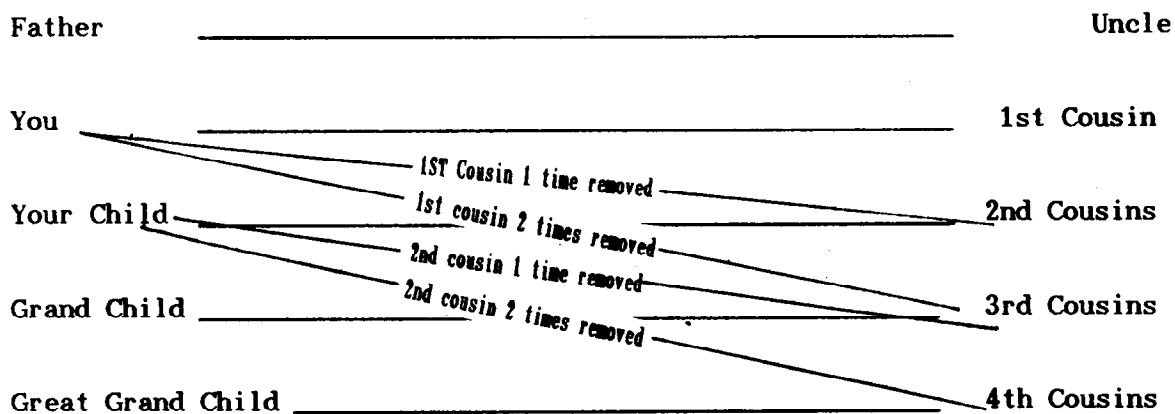

Hi, COUSINS.....

Is the difference between a second cousin and a first cousin twice removed of deep mystery to you? First, you must understand just what is a cousin. This is an easy one.

Your cousins are children born to either an Aunt or an Uncle. These are called first cousins. Next take the second cousins. This, too, is fairly simple. If you have a child and your first cousin has a child they - presto are second cousins, look at the chart. Third cousins are the children born of second cousins etc.

Now if you have this cousin business clearly in your mind it is not to difficult a step to understand the "once removed" and "twice removed" part. You know for instance, that if your first cousin has a child that this child bears a relationship to you and vice versa. What to call it? That child would not be a second cousin, obviously, because as we have seen second cousins is a relationship which children of first cousins bear to each other.

So, if your first cousin has a child you need another name for that relationship. That's where "removed" comes in. A child born to your first cousin is simply and purley what is known as a first cousin once removed. Now, if that child becomes a parent, your relationship to the off spring will be a first cousin twice removed. This same system is in effect for labeling kinship between second cousins, third cousins, etc. For instance, your second cousin has a child. That would be your second cousin once removed. A child born to him would in turn be your second cousin twice removed and so on. SIMPLE WHAT!

John I, Son Abraham our Uncle, His son is My 1st cousin 7 times removed..He is a 1st cousin 10 times removed from Mark Hester. Mark Hester and I are 6th Cousins 3 times removed "common ancestor is John III". Helen Mercier and I are 5th Cousins, "common ancestor is John IV"

THE CORY FAMILY SOCIETY
BYLAWS

1. The duty of the executive committee shall be to represent the family organization during the interval between Annual Meetings, to recommend the time and place of the annual meeting and to perform other work which may be delegated to the committee by the family organization.
2. The President shall exercise general supervision over the family organization, to call special meetings of the Executive Committee as necessary to carry on the work of the family organization during the period between annual meetings. The President shall attend all Annual Meetings and meetings of the Executive Committee. He shall submit to the family at the Annual Meeting a report of all official acts of the Committee and any other information and recommendations of importance.
3. The Vice Presidents shall carry out the policies of the family organization by developing and administering programs within their assigned spheres of activities. These programs shall be approved by the Executive Committee. The Vice-Presidents shall assist and counsel the President in all matters of the family organization activities. The Vice-Presidents shall act in behalf of the President in his absence.
4. The Secretary shall keep accurate minutes of Annual Meetings and all meetings of the Executive Committee and perform other secretarial duties as directed by the President or the Executive Committee.
5. The Treasurer shall receive and keep an accurate account of all dues, contributions and other moneys received by and in behalf of the Cory Family Society, and to handle all expenditures and disbursements for and in behalf of the Cory Family Society.
6. The Genealogist shall supervise and direct the compilation of complete and accurate genealogical records of the Cory Family. Appointed assistants, approved by the President, shall help supervise the collection of data as a committee with the Genealogist as chairman. The Committee shall have the authority to call upon family members for data and assistance in research and shall engage as many family members who will respond to this effort. Supervising, counseling and teaching when necessary. If necessary and subject to approval of the Executive Committee, the Genealogist may employ a professional researcher.
7. The historian shall supervise and direct the compilation and writing of biographical records, family histories and personal histories pertaining to the Cory family. Assistants, with approval of the President, may be selected as necessary.
8. The annual dues of the family shall be \$10.00 per year. Additional funds may be requested according to financial needs of the family organization in administering their programs. dues shall be paid on or before the date of the Annual Meeting or other such date specified by the President or Executive Committee.
9. The Bylaws of the Cory Family Society may be amended, altered or added to by a majority vote of members present at the Annual Meeting.

PEDIGREE CHART

NAME _____

STREET ADDRESS OR P.O. _____

CITY STATE ZIP CODE _____

1 You

BORN _____
 WHERE _____
 WHEN MARRIED _____
 DIED _____
 WHERE _____
 Your Spouse

2 Father

BORN _____
 WHERE _____
 WHEN MARRIED _____
 DIED _____
 WHERE _____

3 Mother

BORN _____
 WHERE _____
 DIED _____
 WHERE _____

4 Grandfather

BORN _____
 WHERE _____
 WHEN MARRIED _____
 DIED _____
 WHERE _____

5 Grandmother

BORN _____
 WHERE _____
 DIED _____
 WHERE _____

6 Grandfather

BORN _____
 WHERE _____
 WHEN MARRIED _____
 DIED _____
 WHERE _____

7 Grandmother

BORN _____
 WHERE _____
 DIED _____
 WHERE _____

8 Great Grandfather

BORN _____
 WHERE _____
 WHEN MARRIED _____
 DIED _____

9 Great Grandmother

BORN _____
 WHERE _____
 DIED _____
 WHERE _____

10 Great Grandfather

BORN _____
 WHERE _____
 WHEN MARRIED _____
 DIED _____

11 Great Grandmother

BORN _____
 WHERE _____
 DIED _____
 WHERE _____

12 Great Grandfather

BORN _____
 WHERE _____
 WHEN MARRIED _____
 DIED _____

13 Great Grandmother

BORN _____
 WHERE _____
 DIED _____
 WHERE _____

14 Great Grandfather

BORN _____
 WHERE _____
 WHEN MARRIED _____
 DIED _____

15 Great Grandmother

BORN _____
 WHERE _____
 DIED _____
 WHERE _____

(Please make copies of this form. Fill out) for all members of your family including your father, mother, grand parents uncles aunts etc. this way we will have you in the CORY Family archival data base for posterity.

HUSBAND

Born _____ Place _____ NAME & ADDRESS OF PERSON SUBMITTING RECORD

Marr. _____ Place _____

Died _____ Place _____

Bur. _____ Place _____

HUSBAND'S _____

FATHER _____

HUSBAND'S _____

MOTHER _____

HUSBAND'S _____

OTHER WIVES _____

NECESSARY EXPLANATIONS

WIFE

Born _____ Place _____

Died _____ Place _____

Bur. _____ Place _____

FATHER _____

WIFE'S _____

MOTHER _____

OTHER HUSB. _____

SEX _____ CHILDREN _____

M F	List Each Child (Whether Living or Dead) in Order of Birth	WHEN BORN			WHERE BORN			DATE OF FIRST MARRIAGE TO WHOM	DAY	WHEN DIED MONTH YEAR
		DAY	MONTH	YEAR	TOWN	COUNTY	STATE OR COUNTRY			
1										
2										
3										
4										
5										
6										
7										
8										
9										
10										
11										
12										

SOURCES OF INFORMATION

OTHER MARRIAGES

REFERENCES: BROWNING, "AMERICANS OF ROYAL DESECENT". Page 484. J. S. WURTS, "MAGNA CHARTA", VOL. VIII, PAGE 2535-2911

THE EMPEROR CHARLEMAGNE (743-814)
LOUIS, "The Pious" (814-840)
CHARLES II, "The Bald" "KING OF FRANCE (843-877)
LOUIS II, "The Stammerer", KING OF FRANCE (877-879)
CHARLES III, "The Simpleton" KING OF FRANCE (893-923)
LOUIS IV, KING OF FRANCE (936-954)
ALFREDA m. Renaud de Reims
Gilbert, Count of Reims
Elbo I, Count de Rouci
Adela m. Hildwin de Rouci
Margaret, m. Hugh de Clermont
Adeliza m. Gilbert Ear of Clare
Richard, Earl of Clare and Hereford
Roger, Earl of Clare and Hereford
Richard, Earl of Clare and Hereford
Gilbert, Earl of Clare and Glouster
Richard, Earl of Clare and Glouster, a surety for the Magna Charta
Gilbert, Earle of Clare and Glouster, also a surety, m Isabell Marshall.
Isabell Clare, b1226, m Robert Bruce d1295, a great great grandson of King David I, King of Scotland (ruled 1142-1153)
Robert Bruce, d 1304, m. Margaret, Countess of Carrick.
Margaret Bruce m. Sir William Carlile
Thomas Carlile Killed at battle of Durham in 1346. He m. and had Susanna Carlile who m. Robert de Corry (Corrie-Cory) note (surname CORY found in Dumphries, Scotland as early as 12th century.
Robert de Cory received a grant of land in 23rd year of the reign of King David II (1324-1371) of Scotland and again in the 40th year of his reign, lands were granted to this Robert de Cory. Robert CORY was Knighted during the reign of Robert II (1316-1390) of Scotland in 1362. (Robert II was the grand son of Robert, the Bruce, and founded the House of Stuart.) In 1368 a Robert Cory of Annandale, Shire of Dumfries, Scotland, was granted a safe conduct by Edward III with mounted escort to England.
William CORY of Bramerton Hall, Norwich married and had

Francis CORY of Bramerton Hall m Grace Brown
Thomas CORY of Bramerton Hall, m. Barbara Farrar Daughter of Richard Robert CORY of Bramerton Hall m and had John CORY of bramerton hall, Knighted 1612 by King James I. married and had Thomas CORY of Bramerton Hall, Knighted 1637 by King Charles I, Thomas was Judge of Court of common pleas, married and as some believe had John CORY (1611-1686) who married Ann Salman and came to America from Norwich England before 1640. He was a Tanner, and one of the founder of Southold, Long Island, New York

(Note)

Any Cory Decendant of John CORY I is eligible for membership in the National Society of Magna Charta Dames, Sovereign Colonial Society Americans of Royal Decent, and the Plantagnet Society.

Tid Bits:

CORRY PA near the East line of the County of Erie was named after Hiram Corry in 1861. (It is said Hiram was a Captain of a Slave Ship).

Mt. CORY in Western part of Hancock Co. OH was named in Honor of Judge David Cory.

William Corry born about 1715 came to America with his wife Margaret and family from the Providence of Ulster, Ireland in to the Colony of south Carolina May 28, 1767. Many of their Children lived and died in Greene Co Ga. (Ed note: Would be nice to get this line into the Cory Family Society.)

An Hour long Vidio Tape was taken of the last Reunion in New Jersey by Mark and Linda Hester. This tape is now available for purchase through to Society. Price is only \$20.00 and that include shipping and handling. All excess money will go to the Book fund of the Society. To get your tape please make checks out to The Cory Family Society and send to Mark Hester. 3704 Harbel Dr. Bremerton WA 98310.

AI B. CORY Editor
CORY Family News Letter
11056 Orange Cart Way
Jacksonville, Florida 32223

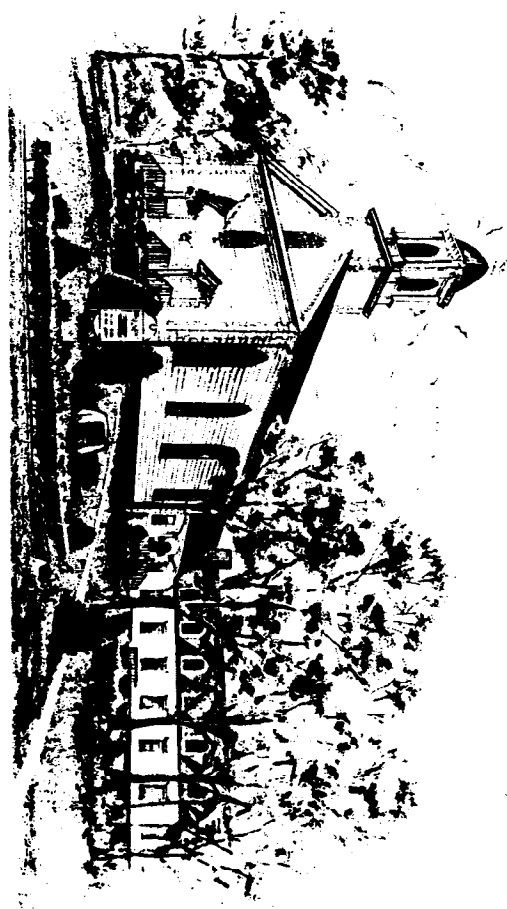

The Presbyterian Church at New Providence

1307 Springfield Avenue
NEW PROVIDENCE, NEW JERSEY

MEMBERSHIP

Now that you are a member of the National CORY Family Society wouldn't it be nice to have all your Uncles, Aunts, Brothers, Sisters, and any acquaintance that has the name CORY or the Cory name in there family tree. We want new members, we want all lines of Cory's in the America's. Please make copies of the form below and give it to a prospective member.

CORY FAMILY MEMBERSHIP FORM

Name _____

Address _____ City _____ St _____ Zip _____

Phone _____

Membership:
Please fill out the above form, include check for \$10.00 Family Membership fee made out to the Cory Family Society and send to Mrs. Maxine Hester 1123 North Cambrian, Bremerton, Wa. 98310.

For purposes of inter family contact please initial if you will allow us to give out your address. YES NO